

# Quick Stats

數據一覽

2021



## Lingnan in General

### 嶺大資訊

## Year of Establishment

### 嶺大發展和歷史

#### The Liberal Arts University in Hong Kong

香港的博雅大學

A Top 10 Liberal Arts College in Asia (Forbes 2015)  
於2015年獲「福布斯」評為「亞洲十大頂尖博雅學院」

Released in 2017  
2017年發佈

The Christian College in China, Lingnan's forerunner, was founded in Guangzhou in 1888

1888年，前身格致書院於廣州創立

1888

Lingnan College was re-established in Hong Kong in 1967

1967年，嶺南書院在香港復校

1967

Attained university status in 1999. Renamed as Lingnan University

1999年，嶺南書院升格大學，正名為嶺南大學

1999



**1st**

**International Faculty**  
國際師資比例

QS Asia University  
Rankings 2021  
2021 QS 亞洲大學排名



**1st**

**Inbound Exchange**  
Students

外來交換生  
QS Asia University  
Rankings 2021  
2021 QS 亞洲大學排名

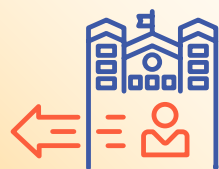

**1st**

**Outbound Exchange**  
Students

出訪交換生  
QS Asia University  
Rankings 2021  
2021 QS 亞洲大學排名



**Top 3**

**Quality Education**  
優質教育

THE University Impact  
Ranking 2020 & 2021  
2020 及 2021 泰晤士高等  
教育大學影響力排名



**5 Stars**

**QS Stars**

《QS星級評價》  
中獲得五星級認證  
QS Stars University  
Rating System  
QS大學星級評價系統



**Top 35**

**International Faculty**  
國際師資比例

QS World University  
Rankings 2021  
2021 QS 世界大學排名

# OVERVIEW

## 綜覽

|  |                                 | Male<br>男    | Female<br>女  | All<br>總計    | Gender Ratio<br>(Male: Female)<br>男女比例<br>(男 : 女) | % International<br>(Based on Nationality)<br>國際化百分比<br>(以國籍釐定) |
|--|---------------------------------|--------------|--------------|--------------|---|--|
| <b>Student Admission</b><br>新入學學生人數<br>(2020 / 2021) | Undergraduate<br>本科生            | 332          | 490          | 822          | 1 : 1.5   | 19.3%  |
|  | Taught Postgraduate<br>修課式研究生   | 282          | 515          | 797          | 1 : 1.8   | 87.5%  |
|  | Research Postgraduate<br>研究式研究生 | 26           | 13           | 39           | 1 : 0.5   | 79.5%  |
|  | <b>All<br/>總計</b>               | <b>640</b>   | <b>1,018</b> | <b>1,658</b> | <b>1 : 1.6</b>                                    | <b>53.5%</b>   |
| <b>Student Enrollment</b><br>學生就讀人數<br>(2020 / 2021) | Undergraduate<br>本科生            | 1,020        | 1,711        | 2,731        | 1 : 1.7   | 15.2%  |
|  | Taught Postgraduate<br>修課式研究生   | 298          | 531          | 829          | 1 : 1.8   | 86.6%  |
|  | Research Postgraduate<br>研究式研究生 | 53           | 32           | 85           | 1 : 0.6   | 81.2%  |
|  | <b>All<br/>總計</b>               | <b>1,371</b> | <b>2,274</b> | <b>3,645</b> | <b>1 : 1.7</b>                                    | <b>32.9%</b>   |
| <b>Graduates</b><br>畢業生<br>(2019 / 2020)             | Undergraduate<br>本科生            | 208          | 407          | 615          | 1 : 2.0   | 2.8%   |
|  | Taught Postgraduate<br>修課式研究生   | 225          | 443          | 668          | 1 : 2.0   | 91.3%  |
|  | Research Postgraduate<br>研究式研究生 | 12           | 17           | 29           | 1 : 1.4   | 75.9%  |
|  | <b>All<br/>總計</b>               | <b>445</b>   | <b>867</b>   | <b>1,312</b> | <b>1 : 1.9</b>                                    | <b>49.5%</b>   |

Note: Figures are in headcounts and include all funding sources  
 註: 人數包括所有資助來源

# STAFF PROFILES 2020 / 2021

## 2020 / 2021 年度教職員數據

(As of 30 Sep 2020)  
(截至2020年9月30日)

LINGNAN  
UNIVERSITY

|                                 |  | Male<br>男  | Female<br>女 | All<br>總計  | Gender Ratio<br>(Male: Female)<br>男女比例<br>(男:女) | % International<br>(Based on Nationality)<br>國際化百分比<br>(以國籍釐定) |
|---------------------------------|--|------------|-------------|------------|---|--|
| Staff*<br>教職員*<br>(2020 / 2021) | <b>Academic Staff</b><br>教學人員                        | <b>121</b> | <b>77</b>   | <b>198</b> | <b>1 : 0.6</b>                                  | <b>65.7%</b>   |
|                                 | Professoriate <sup>(1)</sup><br>教授人員                 | 106        | 58          | 164        | 1 : 0.5   | 70.1%  |
|                                 | Non-professoriate<br>Teaching <sup>(2)</sup><br>教學人員 | 15         | 19          | 34         | 1 : 1.3   | 44.1%  |
|                                 | <b>Non-Academic Staff</b><br>非教學人員                   | <b>149</b> | <b>319</b>  | <b>468</b> | <b>1 : 2.1</b>                                  | <b>16.7%</b>   |
|                                 | Administrative<br>and Support<br>行政及支援人員             | 131        | 317         | 448        | 1 : 2.4   | 17.2%  |
|                                 | Technical<br>技術人員                                    | 18         | 2           | 20         | 1 : 0.1   | 5.0%   |
|                                 | <b>All Staff</b><br>全體人員                             | <b>270</b> | <b>396</b>  | <b>666</b> | <b>1 : 1.5</b>                                  | <b>31.2%</b>   |

\* Excluding visiting, honorary and adjunct staff  
教職員人數不包括客座、名譽及兼任教職員

\* Figures are in headcounts and include all funding sources  
人數包括所有資助來源

(1) Professoriate staff includes Assistant Professor or above and Postdoctoral Fellow  
教授人員包括助理教授或以上及博士後研究員

(2) Non-professoriate teaching staff includes Senior Teaching Fellow or below  
教學人員包括高級教學研究員或以下

## Distribution of International Professoriate Staff (Based on Nationality)

(Excluding Honorary / Visiting / Adjunct)

國際教授人員 (以國籍釐定)

分佈人數 (不包括名譽 / 客座 / 兼任教授人員)

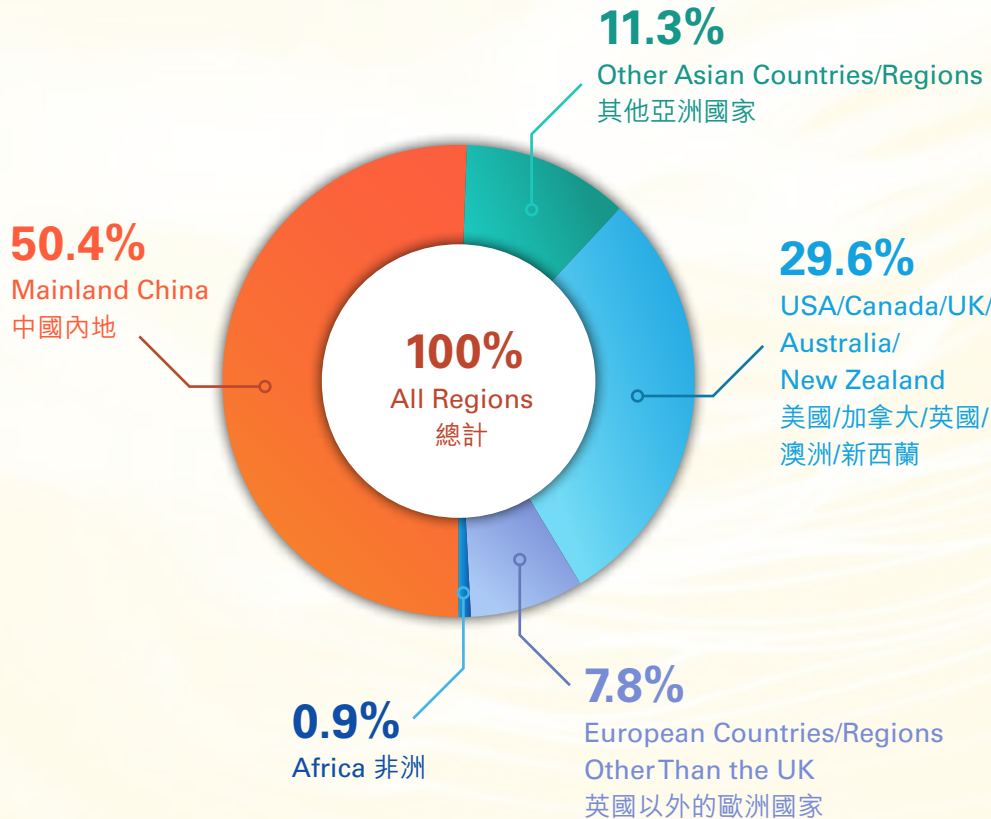

## Professoriate Staff<sup>(1)</sup> Qualifications

教授人員<sup>(1)</sup>資格

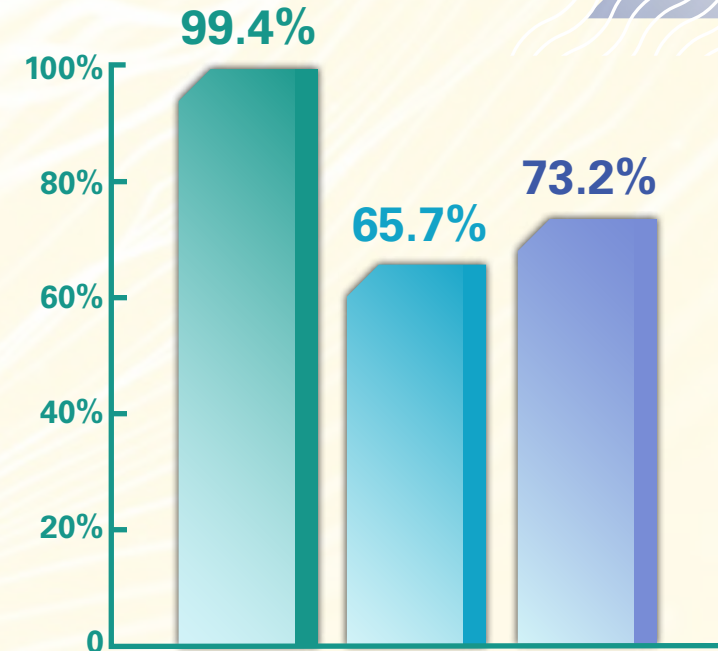

- ▲ Professoriate Staff with PhD or Doctorate Qualifications  
具有博士學位的教授人員
- ▲ Professoriate Staff with International Background (Based on Nationality)  
具有國際背景的教授人員 (以國籍釐定)
- ▲ Professoriate Staff with International Experience (Post-secondary education studied overseas)  
具有國際經驗的教學人員 (海外留學)

(1) Professoriate staff includes Assistant Professor or above and Postdoctoral Fellow  
教授人員包括助理教授或以上及博士後研究員

# STUDENT PROFILES 2020 / 2021

## 2020 / 2021 年度學生人數總覽

### Enrollment of Students in All Programmes (In Headcounts)

所有課程就讀學生人數

| Faculty<br>學院                       | Undergraduate<br>本科生 | Taught Postgraduate<br>修課式研究生 | Research Postgraduate<br>研究式研究生 | All Levels<br>全部課程 |
|-------------------------------------|----------------------|-------------------------------|---------------------------------|--------------------|
| Arts<br>文學                          | 1,173                | 104                           | 27                              | 1,304              |
| Business<br>商學                      | 810                  | 344                           | 21                              | 1,175              |
| Social Sciences<br>社會科學             | 696                  | 179                           | 31                              | 906                |
| Science<br>科學                       | 52                   | -                             | 2                               | 54                 |
| School of Graduate Studies<br>研究生院* | -                    | 202                           | 4                               | 206                |
| <b>All Faculties<br/>全校學院合計</b>     | <b>2,731</b>         | <b>829</b>                    | <b>85</b>                       | <b>3,645</b>       |
| <b>In % Distribution<br/>分佈百分比</b>  | <b>74.9%</b>         | <b>22.7%</b>                  | <b>2.3%</b>                     | <b>100%</b>        |

\* Figure includes the TPg programme jointly offered with LIFE  
人數包括與嶺南大學持續進修學院合辦的修課式研究生課程

## Enrollment of International Students (Based on Nationality) in All Programmes (Excluding Exchange-in Students)

所有課程國際學生（以國籍釐定）就讀人數（不包括交換生）

| Region<br>地區   | Undergraduate<br>本科生 | Taught<br>Postgraduate<br>修課式研究生 | Research<br>Postgraduate<br>研究式研究生 | All Levels<br>全部課程 | % Undergraduate<br>本科生<br>百分比 | % Taught<br>Postgraduate<br>修課式研究生<br>百分比 | % Research<br>Postgraduate<br>研究式研究生<br>百分比 | % All Levels<br>全部課程<br>百分比 |
|--|----------------------|----------------------------------|------------------------------------|--------------------|-------------------------------|---|---|-----------------------------|
| Mainland China<br>中國內地   | 360                  | 693                              | 37                                 | 1,090              | 87%                           | 97%                                       | 54%   | 91%                         |
| Other Asian Countries/<br>Regions<br>其他亞洲國家                      | 46                   | 6                                | 11                                 | 63                 | 11%                           | 1%  | 16%   | 5%                          |
| USA/Canada/UK/<br>Australia/New Zealand<br>美國/加拿大/英國/<br>澳洲/新西蘭  | 4                    | 1                                | 1                                  | 6                  | 1%                            | 0%  | 1%  | 0%                          |
| European Countries/<br>Regions Other Than<br>the UK<br>英國以外的歐洲國家 | 3                    | 5                                | 2                                  | 10                 | 1%                            | 1%  | 3%  | 1%                          |
| The Rest of the World<br>其他                                      | 1                    | 13                               | 18                                 | 32                 | 0%                            | 2%  | 26%   | 3%                          |
| <b>All Regions<br/>總計</b>  | <b>414</b>           | <b>718</b>                       | <b>69</b>                          | <b>1,201</b>       | <b>100%</b>                   | <b>100%</b>                               | <b>100%</b>                                 | <b>100%</b>                 |

Note: Some percentages do not add up to 100% owing to rounding  
 註： 個別項目的百分比經尾數調整，合計後與總數略有差距



## UG Students' Overseas Learning Experience 2020 / 2021 (As of 31 Aug 2021)\*

2020 / 2021 年度本科生海外學習經歷 (截至2021年8月31日)\*

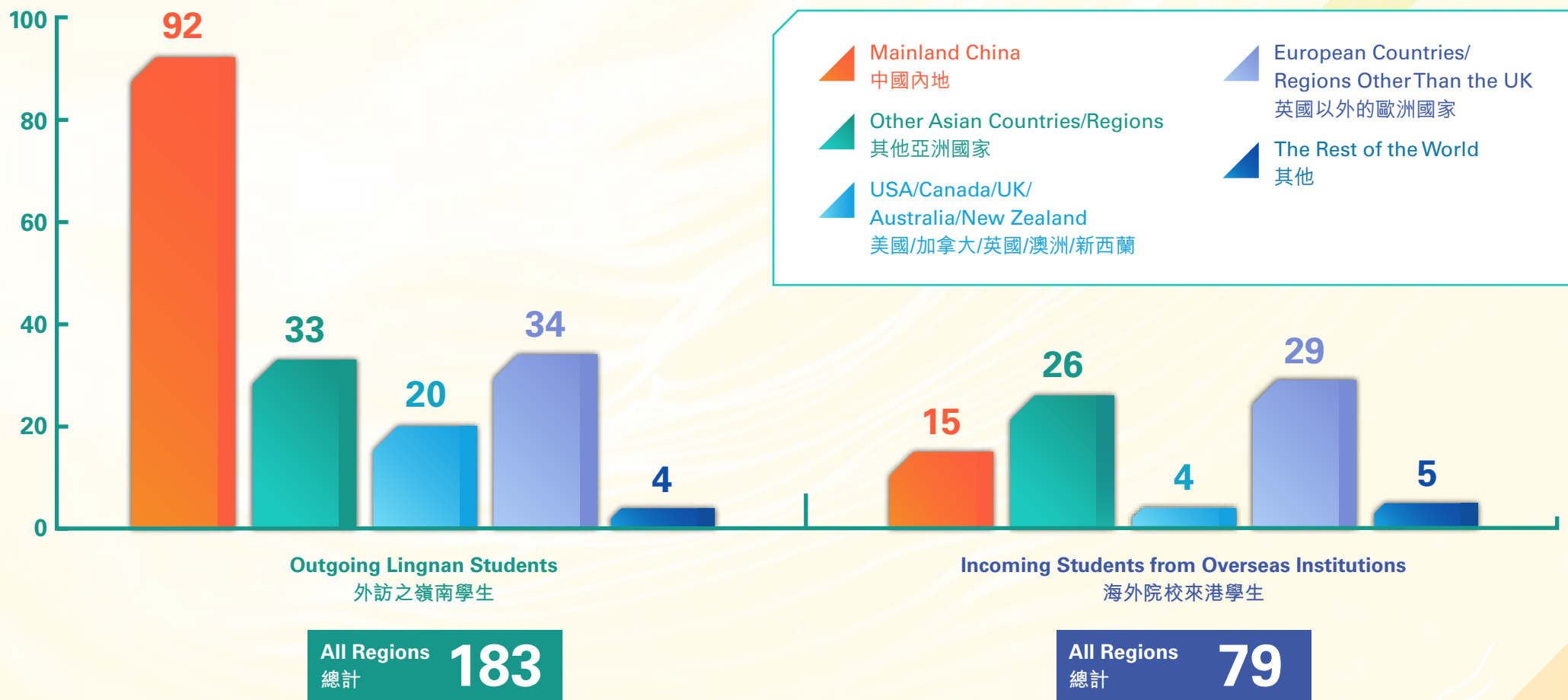

\* Including Physical and Virtual Semester Exchange, Short-term Summer and Winter Programmes  
包括實體及線上學期交流、短期暑期和冬季課程



# GRADUATE PROFILES

## 畢業生數據

### Number of Graduates of All Programmes 2019 / 2020

2019 / 2020 年度所有課程的畢業生人數

| Faculty<br>學院                       | Undergraduate<br>本科生 | Taught Postgraduate<br>修課式研究生 | Research Postgraduate<br>研究式研究生 | All Levels<br>全部課程 |
|-------------------------------------|----------------------|-------------------------------|---------------------------------|--------------------|
| Arts<br>文學                          | 266                  | 73                            | 15                              | 354                |
| Business<br>商學                      | 209                  | 343                           | 5                               | 557                |
| Social Sciences<br>社會科學             | 140                  | 173                           | 9                               | 322                |
| School of Graduate Studies<br>研究生院* | -                    | 79                            | -                               | 79                 |
| <b>All Faculties<br/>全校學院合計</b>     | <b>615</b>           | <b>668</b>                    | <b>29</b>                       | <b>1,312</b>       |

\* Figure includes the TPg programme jointly offered with LIFE  
人數包括與嶺南大學持續進修學院合辦的修課式研究生課程

## Distribution of International Graduates (Based on Nationality) 2019 / 2020

2019 / 2020 年度國際畢業生（以國籍釐定）分佈人數

| Region<br>地區   | Undergraduate<br>本科生 | Taught<br>Postgraduate<br>修課式研究生 | Research<br>Postgraduate<br>研究式研究生 | All Levels<br>全部課程 | %<br>Undergraduate<br>本科生<br>百分比 | % Taught<br>Postgraduate<br>修課式研究生<br>百分比 | % Research<br>Postgraduate<br>研究式研究生<br>百分比 | % All Levels<br>全部課程<br>百分比 |
|--|----------------------|----------------------------------|------------------------------------|--------------------|----------------------------------|---|---|-----------------------------|
| Mainland China<br>中國內地   | 15                   | 590                              | 14                                 | 619                | 88%                              | 97%                                       | 64%   | 95%                         |
| Other Asian Countries/<br>Regions<br>其他亞洲國家                      | 1                    | 2                                | 5                                  | 8                  | 6%                               | 0%  | 23%   | 1%                          |
| USA/Canada/UK/<br>Australia/New Zealand<br>美國/加拿大/英國/<br>澳洲/新西蘭  | -                    | 4                                | -                                  | 4                  | -                                | 1%  | -   | 1%                          |
| European Countries/<br>Regions Other Than<br>the UK<br>英國以外的歐洲國家 | 1                    | 10                               | 1                                  | 12                 | 6%                               | 2%  | 5%  | 2%                          |
| The Rest of the World<br>其他                                      | -                    | 4                                | 2                                  | 6                  | -                                | 1%  | 9%  | 1%                          |
| <b>All Regions<br/>總計</b>  | <b>17</b>            | <b>610</b>                       | <b>22</b>                          | <b>649</b>         | <b>100%</b>                      | <b>100%</b>                               | <b>100%</b>                                 | <b>100%</b>                 |

Note: Some percentages do not add up to 100% owing to rounding  
 註：個別項目的百分比經尾數調整，合計後與總數略有差距

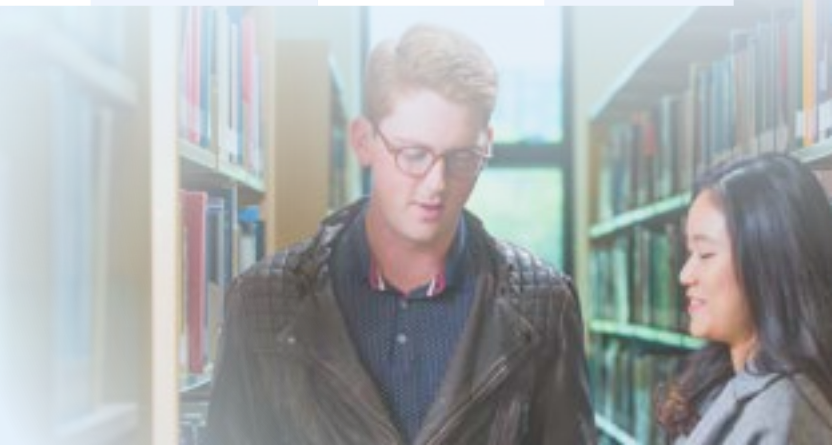

## Prospect of Full-time Graduates

### 全日制畢業生前途

(% distribution based on Employment Survey as of Dec 2020)  
(根據2020年12月所作調查的就業情況百分比)

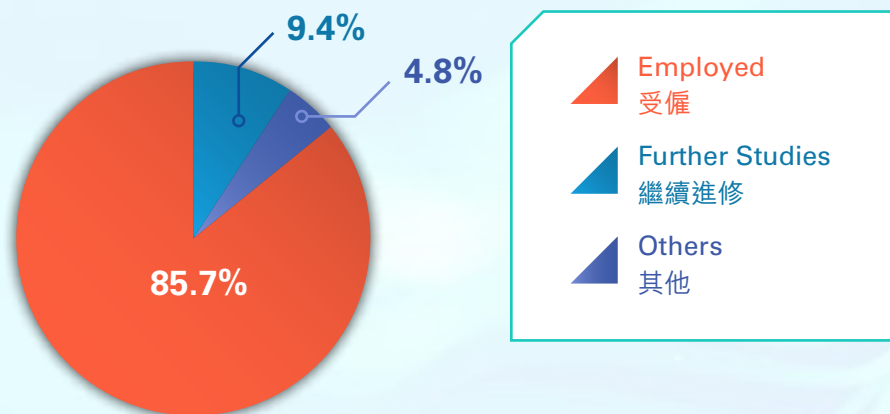

**Bachelor's Degree**  
學士學位畢業生

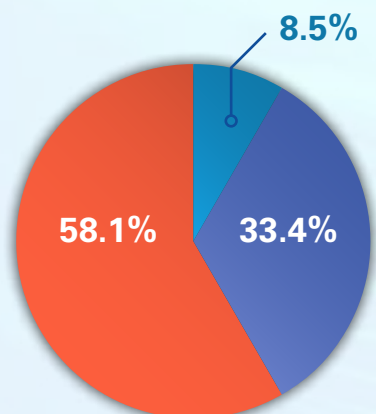

**Taught Postgraduate**  
修課式畢業生

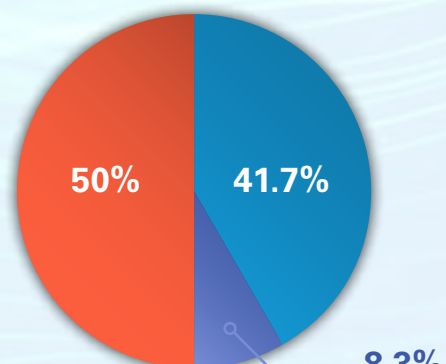

**Research Postgraduate**  
研究式畢業生

## First Employment of Full-time Graduates by Employment Sector

### 全日制畢業生首份工作的受僱界別

(% distribution based on Employment Survey as of Dec 2020)  
(根據2020年12月所作調查的就業情況百分比)

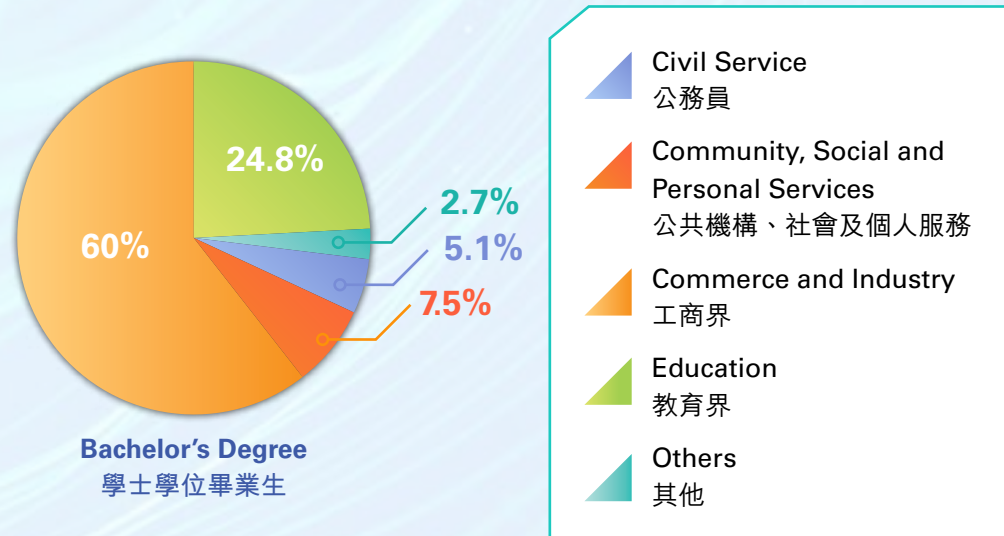

**Bachelor's Degree**  
學士學位畢業生

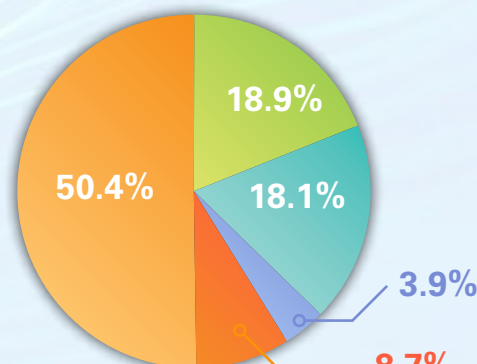

**Taught Postgraduate**  
修課式畢業生

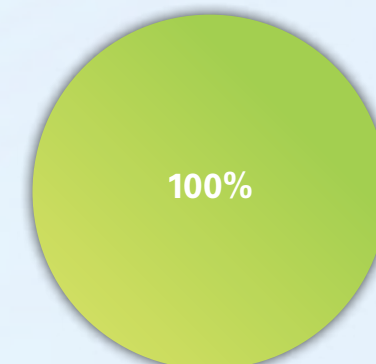

**Research Postgraduate**  
研究式畢業生

Note: Some percentages do not add up to 100% owing to rounding  
註：個別項目的百分比經尾數調整，合計後與總數略有差距

# EXCHANGE OPPORTUNITIES 2020 / 2021

## 2020 / 2021 年度交流機會

(As of 31 Aug 2021)  
(截至2021年8月31日)

### Exchange Statistics

#### 交換生人數統計

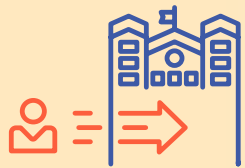

**79**

No. of Inbound Exchange Students  
(Including Physical and Virtual Student  
Exchange Programmes<sup>1</sup>)

外來交換生人數  
(包括實體及線上交換生計劃<sup>1</sup>)

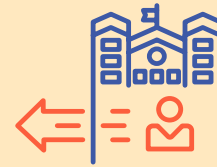

**183**

No. of Outbound Exchange Students  
(Including Physical and Virtual Semester Exchange,  
Short-term Summer and Winter Programmes<sup>1, 2</sup>)

外出交換生人數  
(包括實體及線上學期交流、短期暑期和冬季課程<sup>1, 2</sup>)



**21.4%**

Student Exchange Rate for Students Who Joined Us as Freshmen and  
Exchanged Out in Their 3rd or 4th Year<sup>3</sup>

第三及第四年級的外出交換生佔第一年學士學位課程取錄學生人數之百分比<sup>3</sup>



**77**

Number of Outbound Students Receiving  
Scholarships and/or Financial Support

獲發獎學金及/或資助的外出交換生人數



**42.1%**  
(77/183)

% of Outbound Students Receiving  
Scholarships and/or Financial Support out  
of Total Number of Outbound Students

獲發獎學金及/或資助的外出交換生佔  
外出交換生人數之百分比

1. The student exchange programmes were seriously affected by the COVID-19 global pandemic.  
交換生計劃受到2019新型冠狀病毒全球疫情嚴重影響
2. Both credit-bearing and non-credit-bearing short-term summer and winter programmes are included.  
暑期及冬季課程包括計算學分和不計算學分兩類
3. Only first-year-first-degree (FYFD) students who exchanged out in their 3rd and 4th year are included in this student exchange rate  
只包含於第三及第四年級到外地交流的第一年學士學位課程學生

## Student Exchange Partners

合作伙伴

261 Exchange Partners in 49 Countries/ Regions

遍佈49個國家或地區的261所交流學院

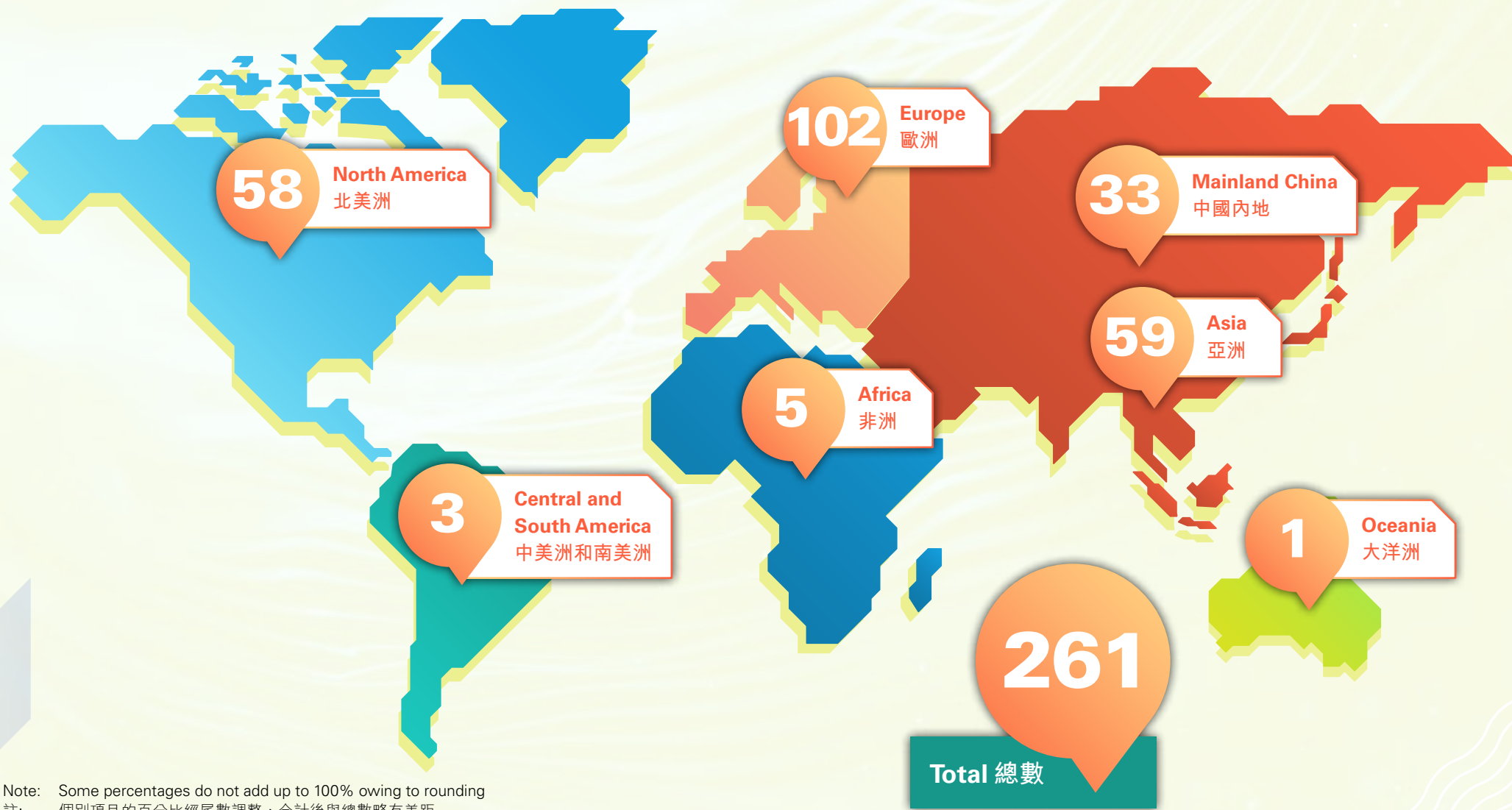

Note: Some percentages do not add up to 100% owing to rounding  
註: 個別項目的百分比經尾數調整, 合計後與總數略有差距

# COMMUNITY SERVICES AND SERVICE-LEARNING 2020 / 2021

## 2020 / 2021 年度社區服務及服務研習

### Students Engaged in Community Services

學生的社區服務

|  |       |
|--|-------|
| Number of Programmes<br>計劃數量   | 117   |
| Total Number of Participants Engaged in Community Services<br>參與社區服務的總人數         | 2,660 |
| Number of Full-time UG Students<br>全日制本科生人數                                      | 2,731 |
| Number of Full-time UG Students Engaged in Community Services<br>全日制本科生參與社區服務的人數 | 1,486 |
| % of Full-time UG Students Engaged in Community Services<br>全日制本科生參與社區服務的百分比     | 54.4% |

### Number of Service-Learning and Community Services

Programmes Offered

服務研習及社會服務計劃的數量

| Community Services<br>社區服務   | Number of Programmes<br>計劃數量 | Number of Participants<br>參與人數 |
|--|------------------------------|--------------------------------|
| Service-Learning and Research Scheme Offered by Office of Service-Learning<br>由服務研習處籌辦的服務研習計劃    | 79                           | 891                            |
| Community Services Training Session Organized by Office of Student Affairs<br>由學生事務處籌辦的社會服務培訓    | 16                           | 1,516                          |
| Community Services Programme Organized by Office of Student Affairs<br>由學生事務處籌辦的社會服務計劃           | 9                            | 163                            |
| Community Service Project Organized by External Organizations<br>校外義工服務                          | 4                            | 12                             |
| Community Service Project Organized by Departments/Student Societies/Clubs<br>由學系/學生組織/學會籌辦的社會服務 | 9                            | 78                             |
| <b>Total<br/>總計</b>  | <b>117</b>                   | <b>2,660</b>                   |

## Starting from the 2016 / 2017 intake of first year students, Service-Learning becomes a graduation requirement.

由 2016 / 2017 學年開始，服務研習成為一年級新生的畢業要求。

### Number of Programmes and Participants Organized by Office of Service-Learning

服務研習處籌辦的計劃數量和參與人數

| Service-Learning (S-L)<br>服務研習   | Number of Programmes<br>計劃數量 | Number of Participants<br>參與人數 |
|--|------------------------------|--------------------------------|
| Credit-bearing Courses with S-L Elements Provided by Responsible Faculties and Unit<br>由負責學院及單位提供的服務研習學分課程 | 76                           | 856                            |
| Faculty of Arts<br>文學院   | 14                           | 302                            |
| Faculty of Business<br>商學院   | 20                           | 274                            |
| Faculty of Social Sciences<br>社會科學院  | 37                           | 176                            |
| Office of Service-Learning<br>服務研習處  | 5                            | 104                            |
| Oversea and virtual overseas S-L Programmes<br>海外及虛擬海外服務研習計劃   | 3                            | 35                             |
| <b>Total</b><br>總計   | <b>79</b>                    | <b>891</b>                     |

### Number of Beneficiaries and Service Hours (Office of Service-Learning)

受益人數及服務時數 (服務研習處)

| Type of Service Targets<br>類型   | Number of Beneficiaries<br>受益人數 | Number of Service Hours<br>服務時數 |
|---------------------------------|---------------------------------|---------------------------------|
| The Public 公眾人士                 | 3,427                           | 12,769                          |
| Elderly 長者                      | 730                             | 3,152                           |
| Work for the Agency Itself 機構本身 | 545                             | 5,429                           |
| Youth 青年                        | 445                             | 3,814                           |
| Ethnic Minorities 少數族裔          | 400                             | 705                             |
| Children 兒童                     | 350                             | 498                             |
| Poverty 貧困人士                    | 114                             | 395                             |
| Social Enterprise 社會企業          | 100                             | 4,738                           |
| <b>Total</b> 總計                 | <b>6,111</b>                    | <b>31,500</b>                   |

# LINGNAN ENTREPRENEURSHIP INITIATIVE (LEI) 2020 / 2021

## 嶺大創業行動 2020 / 2021



 **6,791** Total Beneficiaries  
總受益人次

 **1,836**  
Students Engagement  
學生參與 (人次)

 **26**  
Faculty Engagement  
老師參與 (人次)

 **60+**  
I & E Partners  
雙創合作夥伴

 **4,710 hours**  
Hours of Incubation  
初創孵化時數

 **Incubated 34 Start-up projects and social enterprises**  
成功孵化34家初創企業及社會企業

 **Developed three inventions:**  
UVC Disinfection Robot,  
Transparent Face Mask, Furniture-Coffin  
3項人道科技發明：  
UVC消毒機器人，12° 透明面罩，傢俱棺材

 **Organized more than 44 Workshops on Design Innovation**  
舉辦超過44個設計創新工作坊



# RESEARCH & KNOWLEDGE TRANSFER PROFILES

## 研究及知識轉移概覽

### New GRF, ECS & HSSPFS Funds 2021 / 2022

2021 / 2022 年度新增的 GRF, ECS 及 HSSPFS 研究資金

| Research Grants Council<br>研究資助局  | HK\$ '000<br>港元 (千) |
|---|---------------------|
| General Research Fund (GRF)<br>優配研究金  | 6,081               |
| Early Career Scheme (ECS)<br>傑出青年學者計劃   | 2,963               |
| Humanities and Social Sciences Prestigious Fellowship Scheme (HSSPFS)<br>人文學及社會科學傑出學者計劃 | 513                 |
| <b>Total</b><br>總額  | <b>9,557</b>        |

### Success Rates of GRF & ECS Applications 2021 / 2022

2021 / 2022 年度申請 GRF 及 ECS 的成功率

|  | Lingnan<br>嶺南大學 | Sector-wide<br>整個界別 |
|--|-----------------|---------------------|
| <b>General Research Fund (GRF)</b><br>優配研究金              |                 |                     |
| Biology and Medicine Panel<br>生物及醫藥學科組別                  | 33%             | 29%                 |
| Psychology and Linguistics Subject Discipline<br>心理及語言科目 | 33%             | 29%                 |
| Humanities and Arts Subject Discipline<br>人文學及藝術科目       | 46%             | 38%                 |
| <b>Early Career Scheme (ECS)</b><br>傑出青年學者計劃             |                 |                     |
| Biology and Medicine Panel<br>生物及醫藥學科組別                  | 100%            | 30%                 |



## Research Outputs by Areas 2020 / 2021

2020 / 2021 年度各範籌研究成果

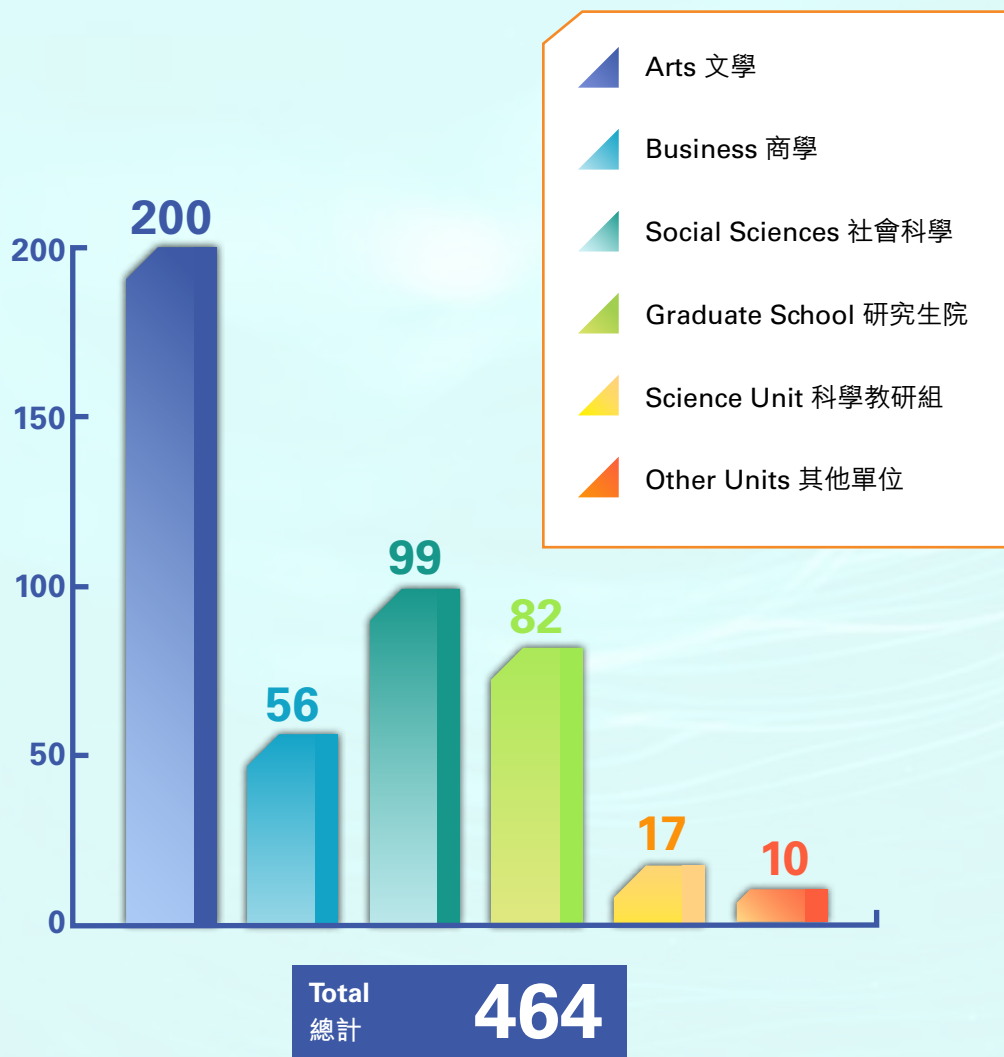

Note: by weighting, students included  
 註: 按所佔比例計算, 包括學生在內

## Contract Value of Other External Funds for Research and Knowledge Transfer 2020 / 2021 (On-going projects)

2020 / 2021 年度其他校外資金所支持的研究及知識轉移項目合約價值

|   | HK\$ '000<br>港元 (千) |
|---|---------------------|
| Public Policy Research Funding Scheme 公共政策研究資助計劃    | 4,751               |
| Consultancy Contract Value 顧問工作合約價值                 | 15,721              |
| Contract Research Contract Value 合約研究合約價值           | 19,664              |
| Social & Community Projects Contract Value 社會項目合約價值 | 117,163             |
| <b>Total 總額</b>                                     | <b>157,299</b>      |



## Number of Beneficiaries in Knowledge Transfer and Community Activities

知識轉移及社會項目受惠者人數

**43,120**

2019 / 20



**46,250**

2020 / 21



# FINANCE

## 財政

### Income and Expenditure 2020 / 2021

#### 2020 / 2021 年度收支

| Income<br>收入                                     | HK\$<br>港元           | %<br>百分比    |
|--|----------------------|-------------|
| Government Subventions<br>政府補助撥款                 | 528,642,660          | 48.9%       |
| Tuition, Programmes and Other Fees<br>學費、課程及其他收費 | 349,294,842          | 32.3%       |
| Interest and Investment Income<br>利息及投資收益        | 132,566,925          | 12.3%       |
| Donations and Benefactions<br>外界捐助               | 48,624,324           | 4.5%        |
| Auxiliary Services<br>輔助服務                       | 17,072,615           | 1.6%        |
| Other Income<br>其他收益                             | 5,970,372            | 0.6%        |
| <b>Total Income</b><br>總收入                       | <b>1,082,171,738</b> | <b>100%</b> |

| Expenditure<br>支出                                   | HK\$<br>港元         | %<br>百分比     |
|---|--------------------|--------------|
| <b>Learning and Research</b><br>學習及科研               | <b>605,688,646</b> | <b>63.6%</b> |
| Instruction and Research<br>教學及科研                   | 463,292,134        | 48.7%        |
| Library<br>圖書館                                      | 35,904,334         | 3.8%         |
| Central Computing Facilities<br>中央計算設施              | 50,551,006         | 5.3%         |
| Other Academic Services<br>其他教學設施                   | 55,941,172         | 5.9%         |
| <b>Institutional Support</b><br>教學支援                | <b>345,953,534</b> | <b>36.4%</b> |
| Management and General<br>管理及一般項目                   | 97,735,257         | 10.3%        |
| Premises and Related Expenses<br>校舍及有關開支            | 151,892,551        | 16.0%        |
| Student and General Education Services<br>學生及一般教育設施 | 93,058,163         | 9.8%         |
| Other Activities 其他活動                               | 3,267,563          | 0.3%         |
| <b>Total Expenditure</b><br>總支出                     | <b>951,642,180</b> | <b>100%</b>  |

# SCHOLARSHIPS AND PRIZES 2020 / 2021

## 2020 / 2021 年度獎學金及獎項

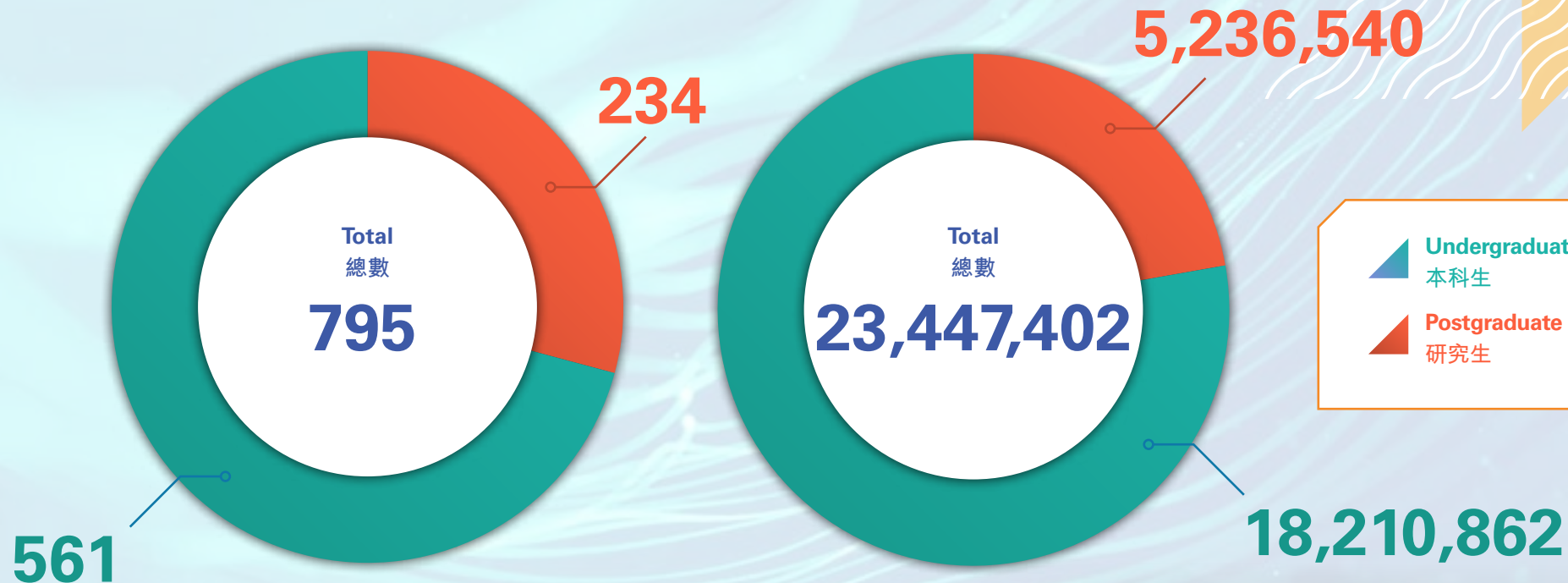

Number of Scholarships and Prizes\* Awarded  
獎學金及獎項\*頒發數目

Amount of Scholarships and Prizes\* Awarded (HK\$)  
獎學金及獎項\*頒發金額 (港元)

\* Include Recognition Scholarships, Entrance Scholarships, Community Service Scholarships and Exchange Scholarships  
包括認可獎學金、入學獎學金、社會服務獎學金和交流獎學金

# LIBRARY RESOURCES 2020 / 2021

## 2020 / 2021 年度圖書館資源

| Library Collection<br>圖書館藏書         |           |
|-------------------------------------|-----------|
| Total Volumes in Library<br>總藏書量    | 498,750   |
| E-books<br>電子書數目                    | 1,607,541 |
| Printed Journal Titles<br>印刷期刊數目    | 514       |
| Electronic Journal Titles<br>電子期刊數目 | 104,139   |
| Electronic Databases<br>電子資料庫數目     | 264       |
| AV Material Items<br>影視資料數目         | 206,932   |
| Microforms<br>微縮資料                  | 34,206    |

| Other Library Resources<br>其他圖書館資源            |     |
|---|-----|
| Number of Study Spaces<br>座位數目                | 621 |
| Number of Group Discussion Rooms<br>小組討論房間數量  | 8   |
| Number of Individual Rooms<br>獨立房間數量          | 10  |
| Number of Open-Access Workstations<br>電腦工作站數量 | 144 |
| Weekly Service Hours<br>每週服務時間                | 76  |

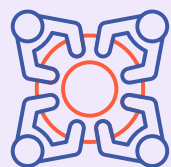

# 64,619

Number of Users during the Year

使用人數



# COMPUTING AND NETWORK RESOURCES

## 電腦及網絡資源

Computing and Network Resources 2020 / 2021

2020 / 2021 年度電腦及網絡資源



**9,581**

Number of Wired Network Access Points

網絡連點數目



**1,483**

Number of Wireless Network Access Points

無線連網點數目



**12,768 Mbps**

Total Bandwidth for Direct Connection to  
the Internet and Research / Education Networks

直接連繫互聯網及研究 / 教育網絡

# SPACE 土地應用

## Distribution of Space by Categories Based on Total Usable and Accessible Floor Area (as of 30 Jun 2021)

各類可用地面積總計 (截至2021年6月30日)

| Category<br>類別  | Floor Area<br>(in sq. m)<br>面積 (平方米) | %<br>百分比    |
|---|--------------------------------------|-------------|
| Academic Space<br>教學用地  | 17,836                               | 13.8%       |
| Central Libraries<br>中央圖書館                                    | 6,729                                | 5.2%        |
| Central Administration and Maintenance<br>中央行政及維修部門           | 21,633                               | 16.7%       |
| Student and Staff Amenities<br>師生文娛設施                         | 8,202                                | 6.3%        |
| Sports Facilities<br>體育設施                                     | 25,365                               | 19.6%       |
| Student Halls of Residence and Visitor Quarters<br>學生宿舍及教職員宿舍 | 45,896                               | 35.5%       |
| Others<br>其他用途  | 3,615                                | 2.8%        |
| <b>All Categories</b><br>總計類別                                 | <b>129,277</b>                       | <b>100%</b> |

\* Figures do not add up due to rounding  
由於四捨五入，數字總和與相對的總計略有出入

## Halls and Student Residences

學生宿舍

Number of Hostel Places (as of 30 Jun 2021)  
宿位數目 (截至2021年6月30日)

Existing  
現有宿位

2,593

[www.LN.edu.hk](http://www.LN.edu.hk)